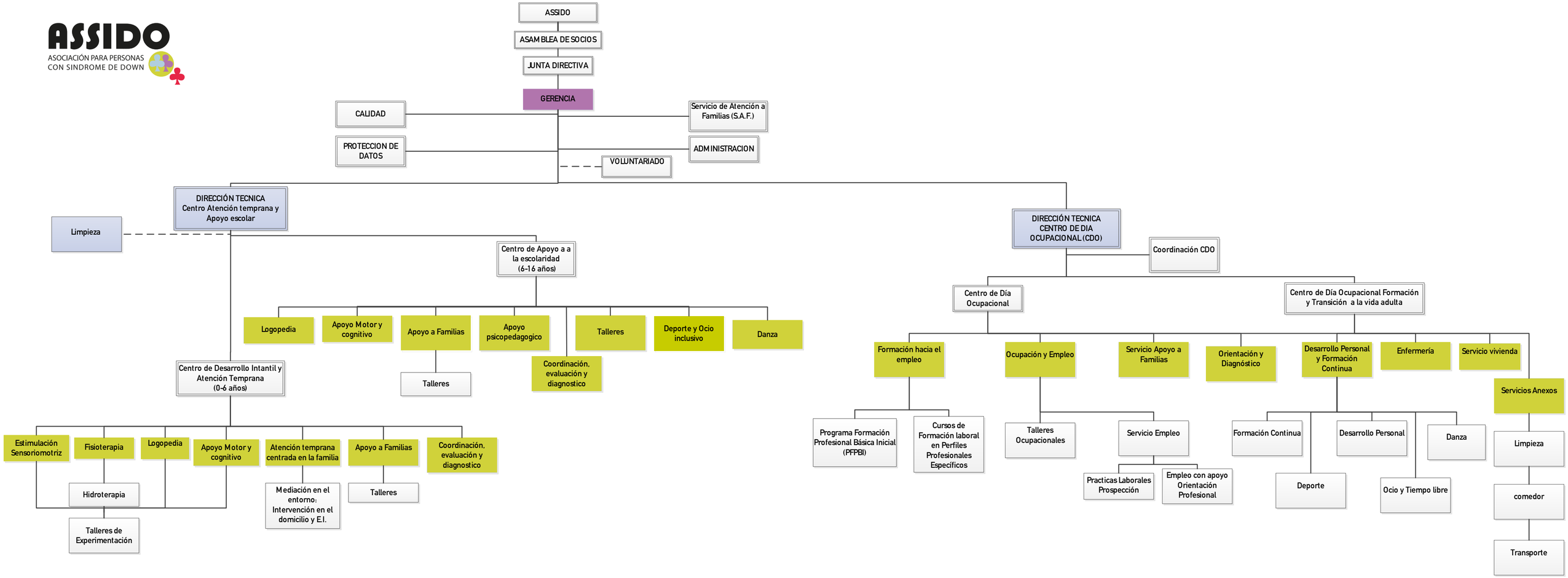ASSIDO
ASOCIACIÓN PARA PERSONAS CON SINDROME DE DOWN